

**SPRING LAKE (SHEET 1)
MUSKEGON AND OTTAWA COUNTIES
TREATMENT MAP
SURVEY DATE: JULY 21, 2025**

□ = 1 ACRE

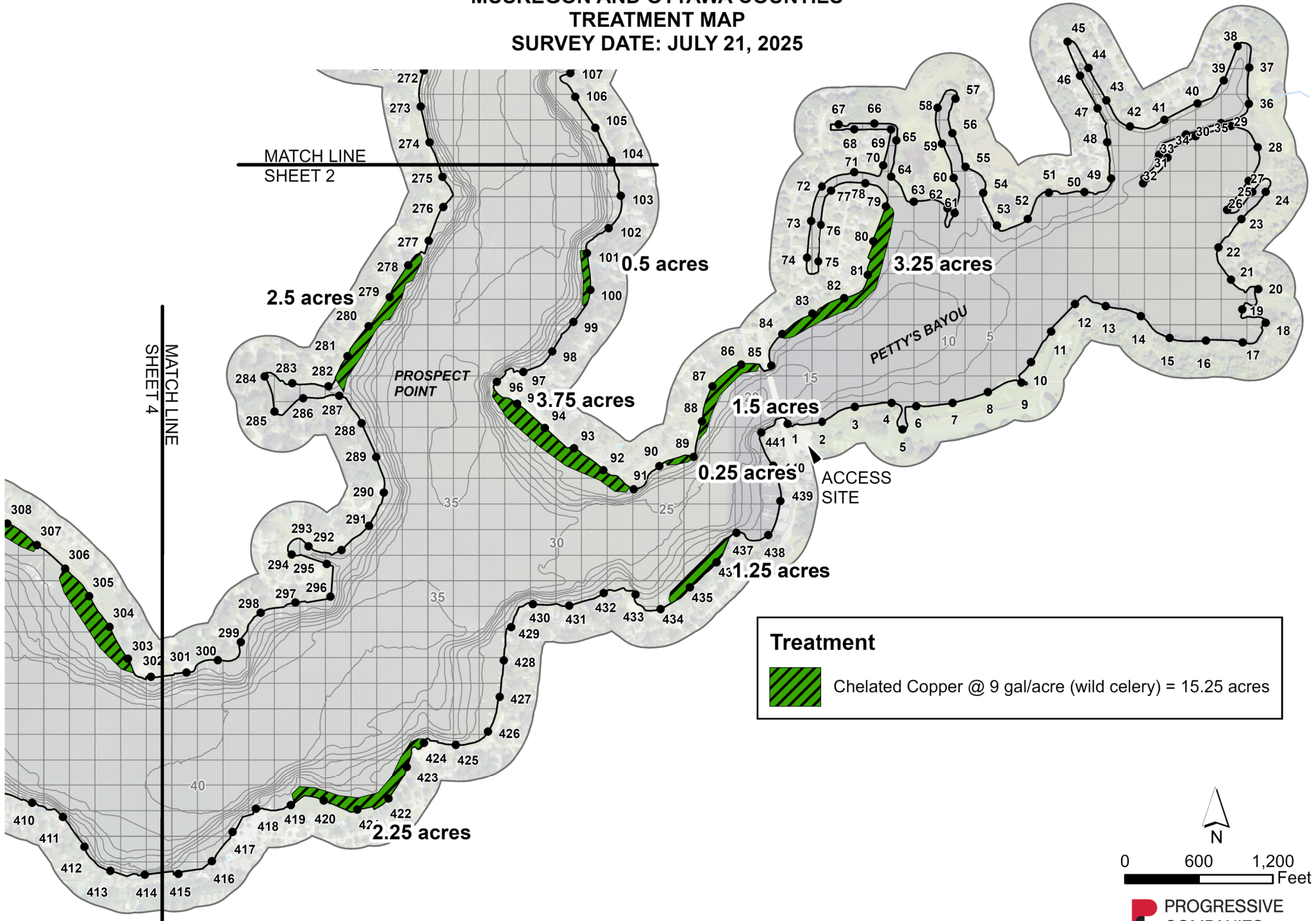

The applicator shall make adjustments, if needed, to comply with EGLE permit requirements.

SPRING LAKE (SHEET 2)
MUSKEGON AND OTTAWA COUNTIES
TREATMENT MAP
SURVEY DATE: JULY 21, 2025

□ = 1 ACRE

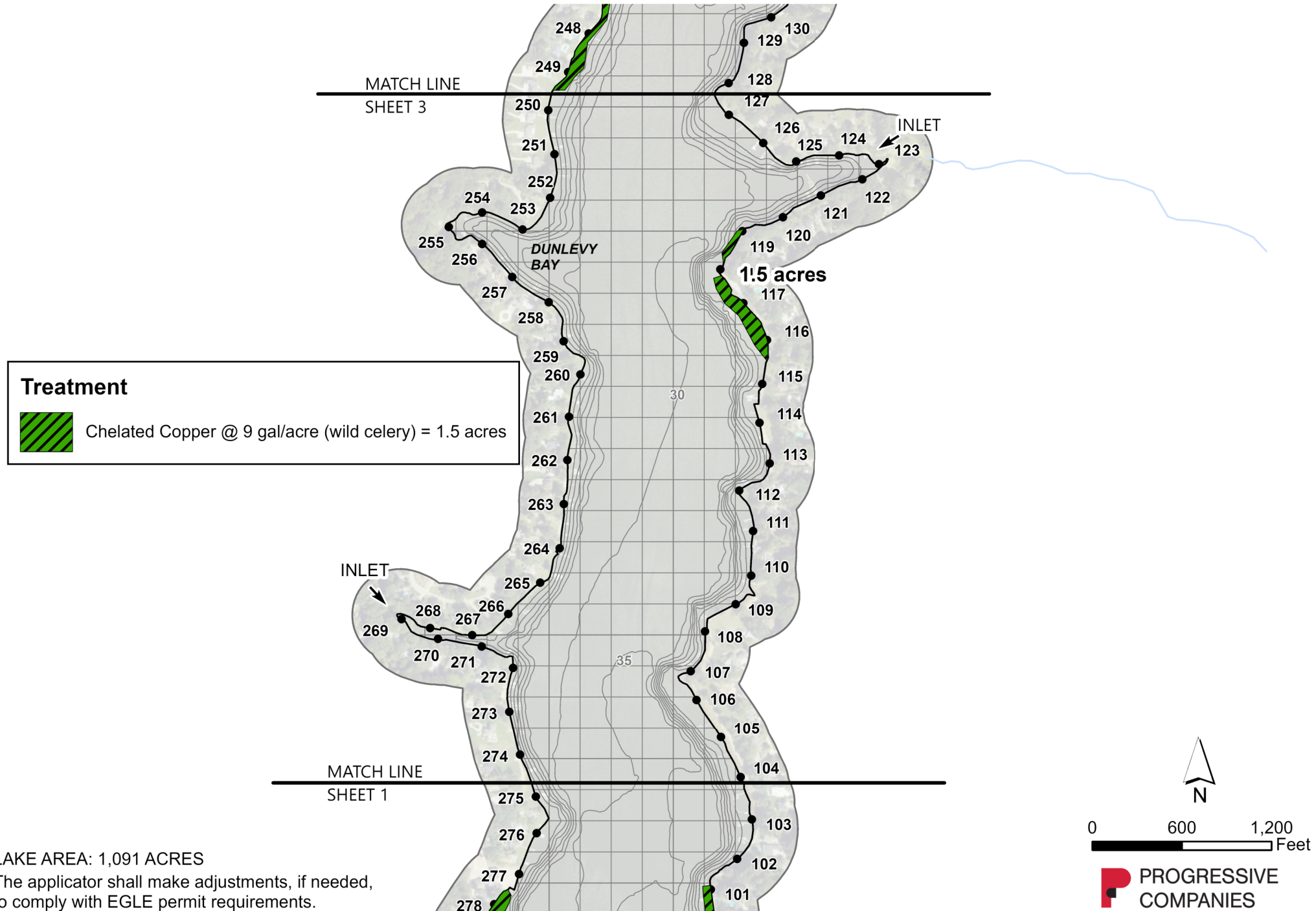

**SPRING LAKE (SHEET 3)
MUSKEGON AND OTTAWA COUNTIES
TREATMENT MAP
SURVEY DATE: JULY 21, 2025**

□ = 1 ACRE

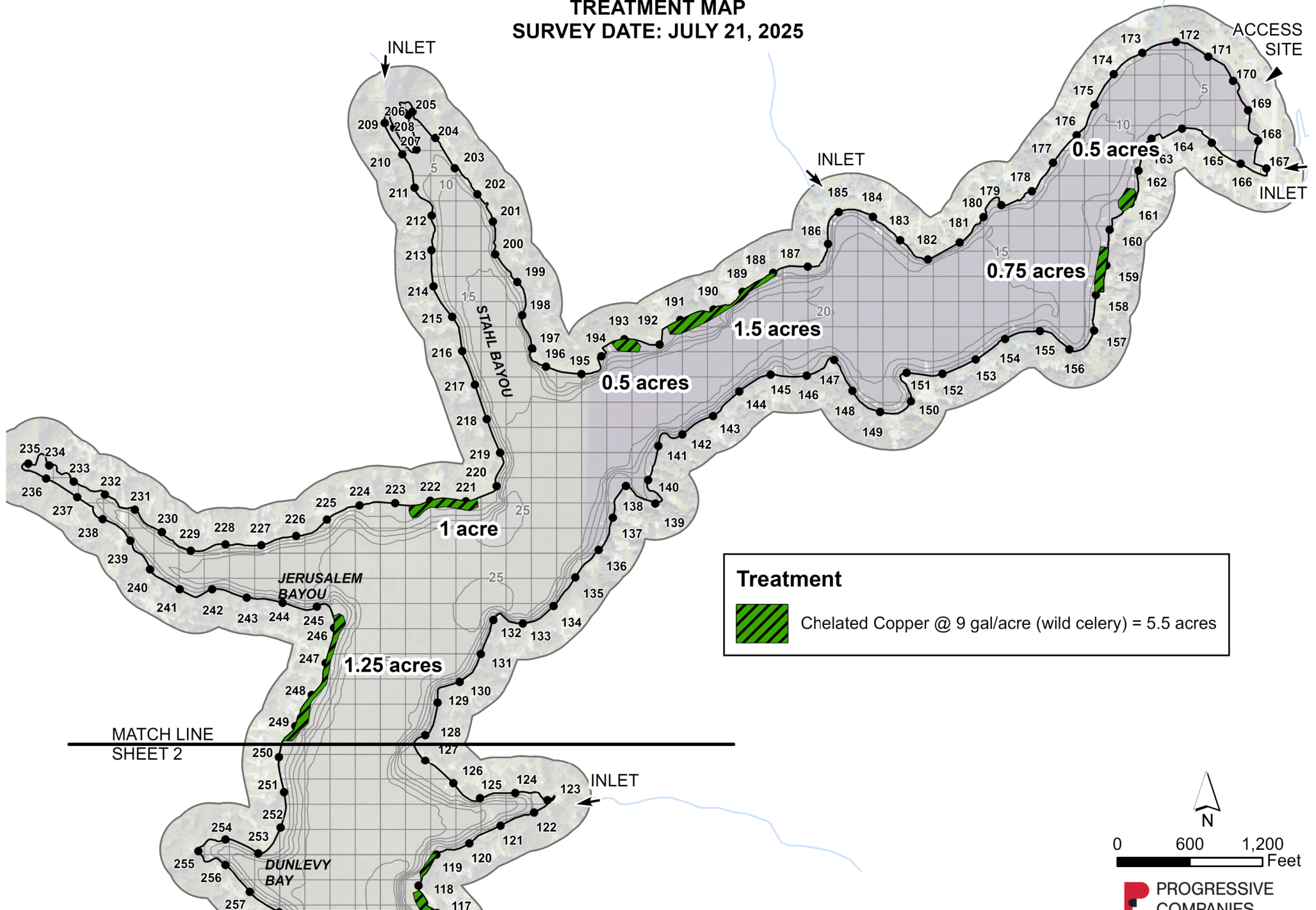

The applicator shall make adjustments, if needed, to comply with EGLE permit requirements.

 = 1 ACRE

Treatment

 Chelated Copper @ 9 gal/acre (wild celery) = 6.25 acres

Copper Sulfate (Algae) = 2.25 acres

