

**SPRING LAKE (SHEET 1)
MUSKEGON AND OTTAWA COUNTIES
TREATMENT MAP
SURVEY DATE: MAY 04, 2026**

□ = 1 ACRE

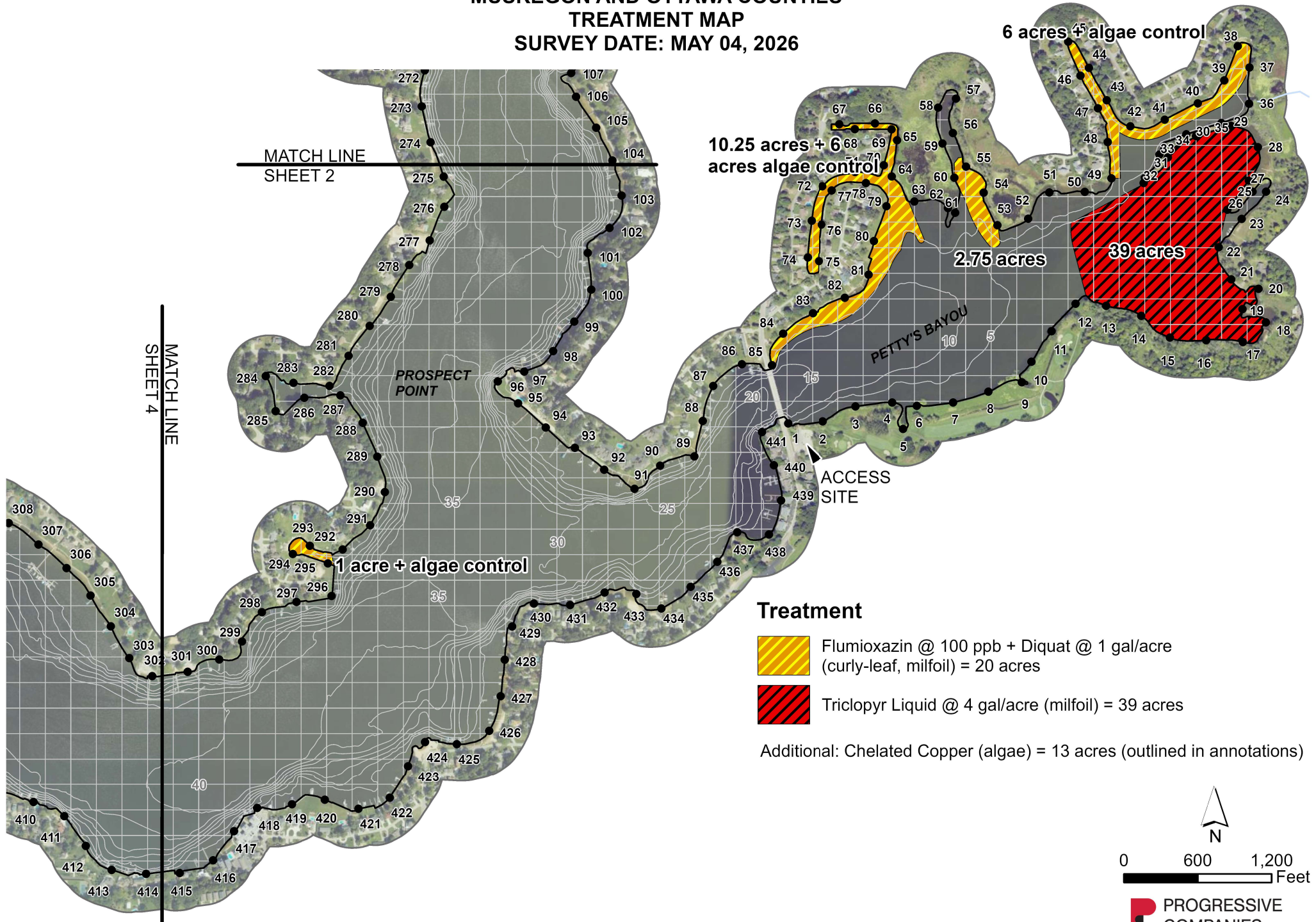

Treatment

- Flumioxazin @ 100 ppb + Diquat @ 1 gal/acre (curly-leaf, milfoil) = 20 acres
- Triclopyr Liquid @ 4 gal/acre (milfoil) = 39 acres

Additional: Chelated Copper (algae) = 13 acres (outlined in annotations)

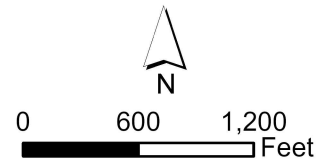

PROGRESSIVE COMPANIES
LAKE AREA: 1,091 ACRES

The applicator shall make adjustments, if needed, to comply with EGLE permit requirements.

SPRING LAKE (SHEET 2)
MUSKEGON AND OTTAWA COUNTIES
TREATMENT MAP
SURVEY DATE: MAY 04, 2026

□ = 1 ACRE

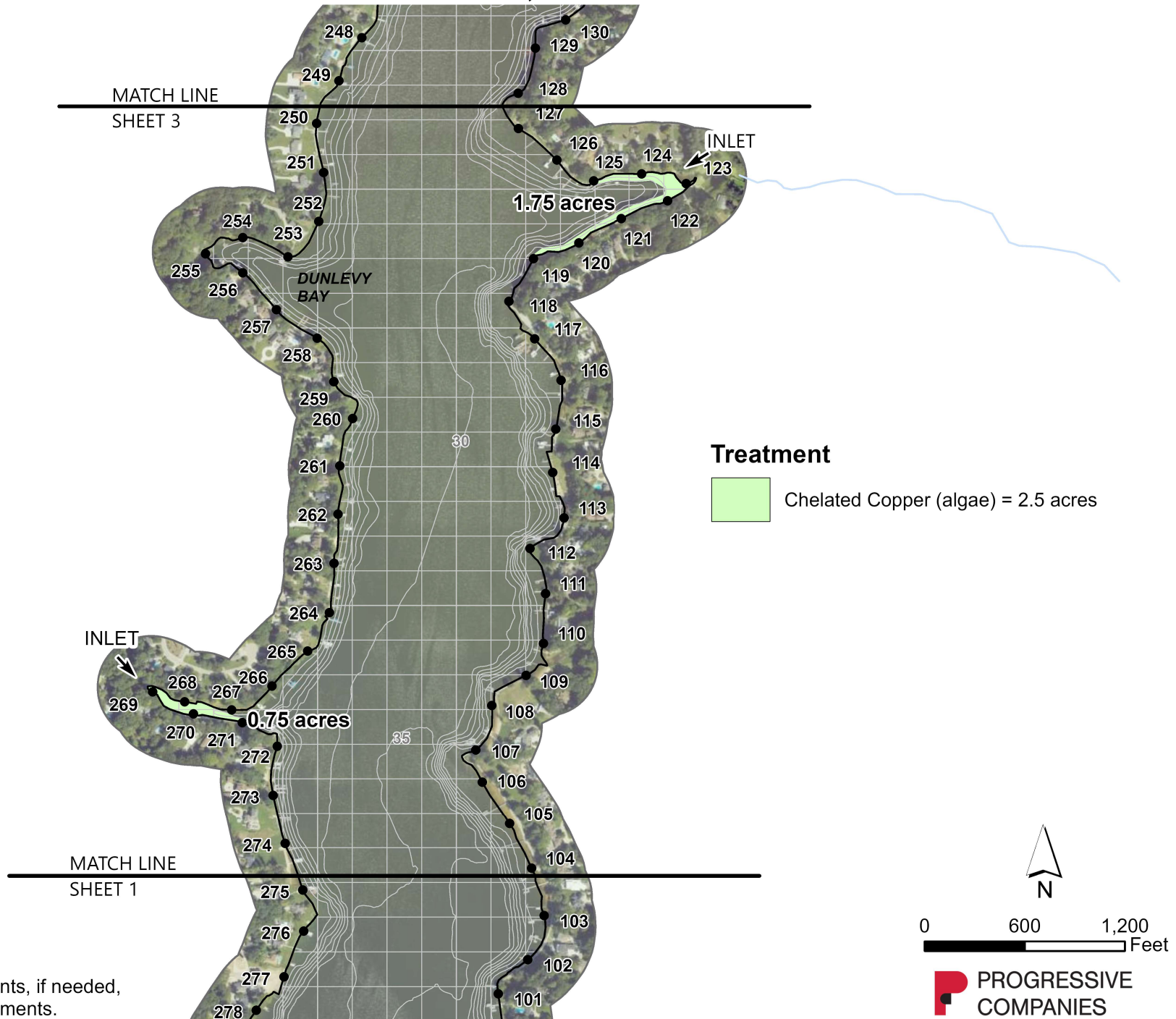

LAKE AREA: 1,091 ACRES

The applicator shall make adjustments, if needed,
to comply with EGLE permit requirements.

**SPRING LAKE (SHEET 3)
MUSKEGON AND OTTAWA COUNTIES
TREATMENT MAP
SURVEY DATE: MAY 04, 2026**

□ = 1 ACRE

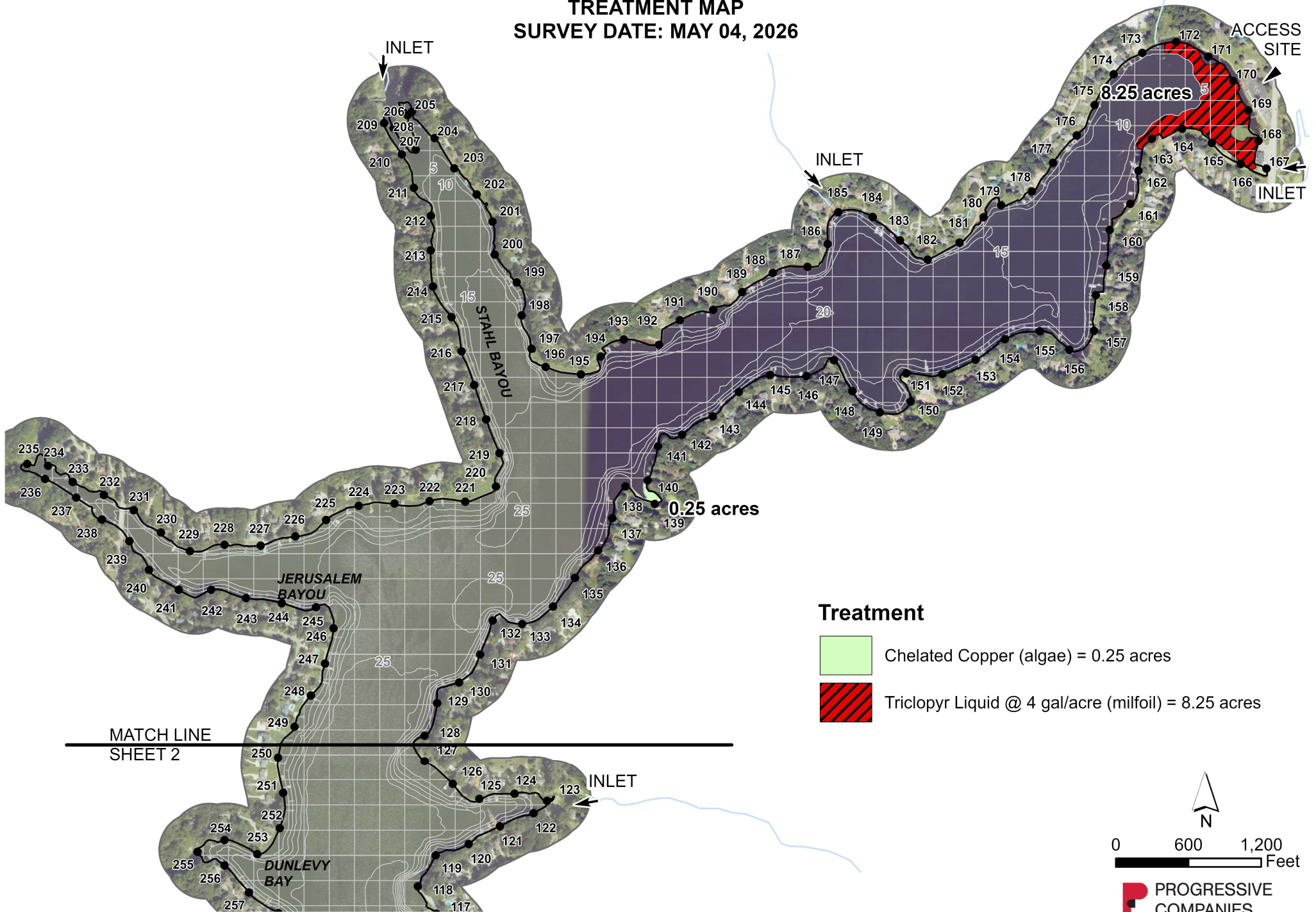

The applicator shall make adjustments, if needed, to comply with EGLE permit requirements.



The applicator shall make adjustments, if needed, to comply with EGLE permit requirements.

SPRING LAKE (SHEET 4) MUSKEGON AND OTTAWA COUNTIES TREATMENT MAP SURVEY DATE: May 04, 2026

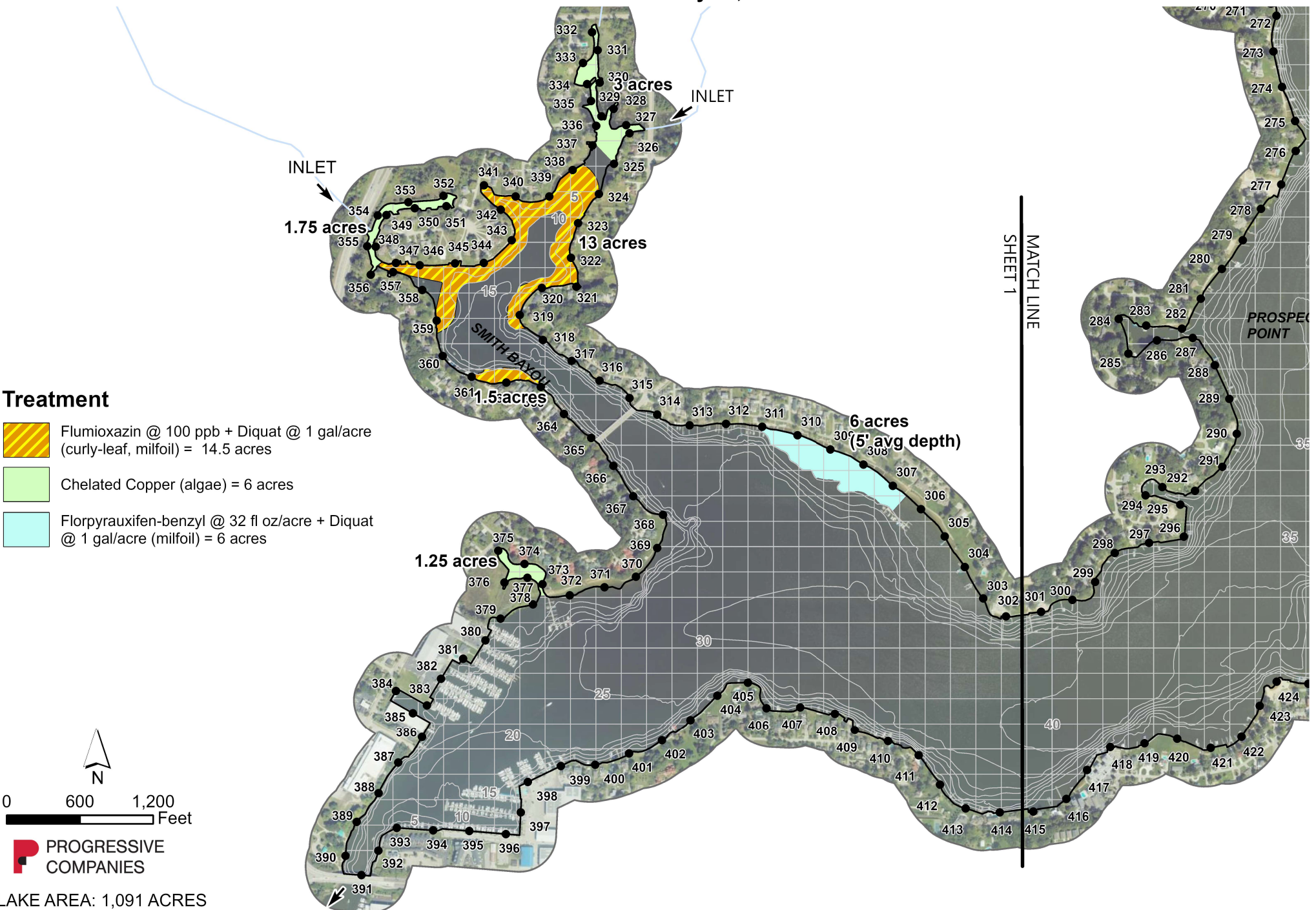
□ = 1 ACRE



Treatment

-  Flumioxazin @ 100 ppb + Diquat @ 1 gal/acre (curly-leaf, milfoil) = 14.5 acres
-  Chelated Copper (algae) = 6 acres
-  Florpyrauxifen-benzyl @ 32 fl oz/acre + Diquat @ 1 gal/acre (milfoil) = 6 acres

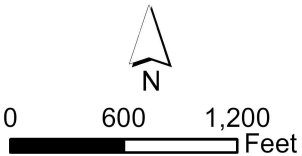

 PROGRESSIVE COMPANIES

LAKE AREA: 1,091 ACRES